

Side Elevation

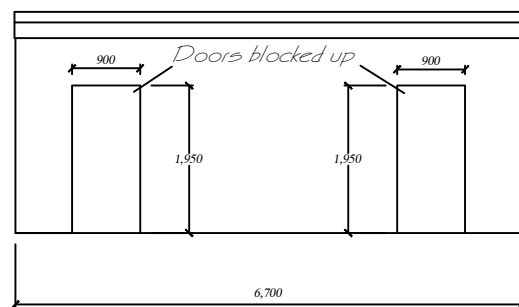

Front Elevation - Garages

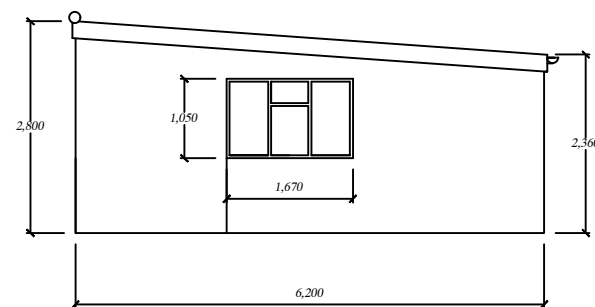

Side Elevation

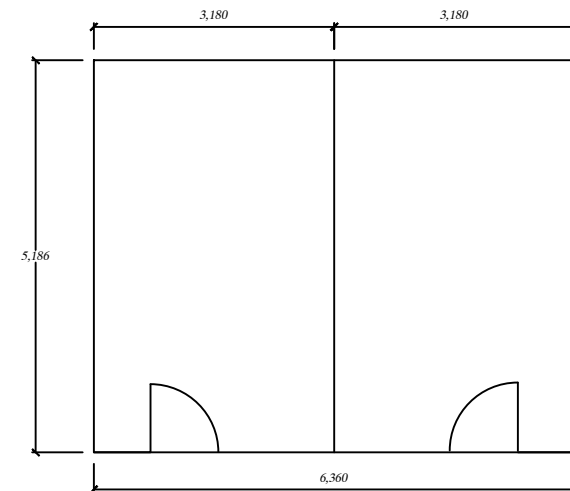

Proposed Plan View

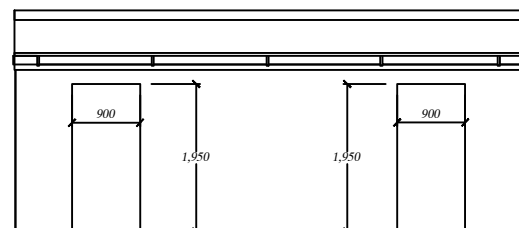

Rear Elevation - Shops

*Existing*

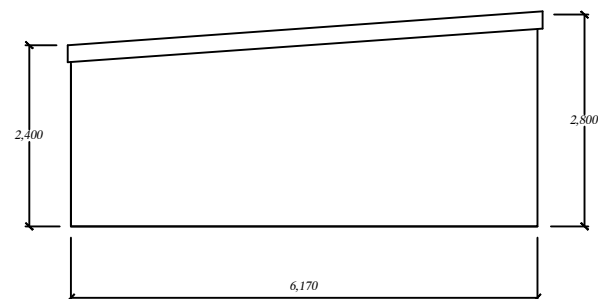

Side Elevation

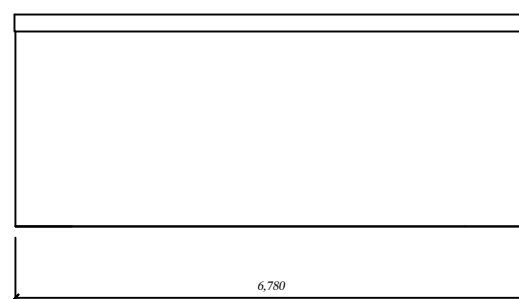

Front Elevation - Garages

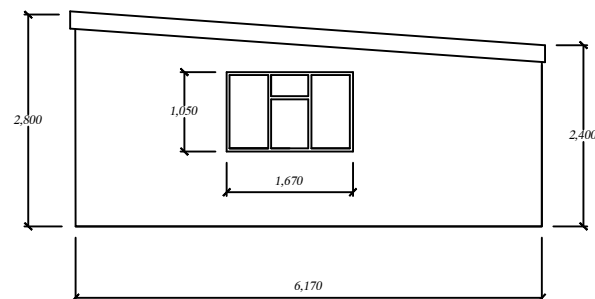

Side Elevation

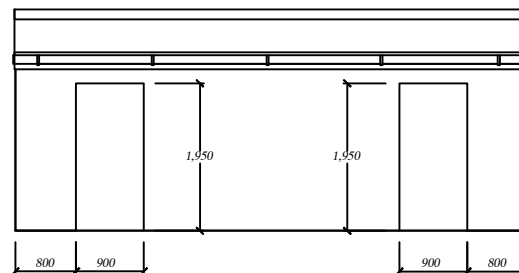

Rear Elevation - Shops

*Proposed*

**Drawing Notes**

Existing outbuildings to be demolished  
New prefabricated concrete building to be erected in its place.

Rev	Date	Description	Ckd
<b>Bron Afon</b>			
Drawing Status			
CONSTRUCTION			
Project			
The Walk 35-37(A)			
New Inn			
Pontypool			
Title			
Outbuildings			
Proposed & Existing Elevations			
Date	Scale		
22/07/25	NTS		
Drawn			
C Allford			
Drawing No.	Rev.		
TW-EW-O-02			